

FILED FOR RECORD
MAY 16 1968
DOROTHY PIERCE
CLERK OF CIRCUIT COURT
BY _____ D.C.

I HEREBY CERTIFY THAT I HAVE EXAMINED THE ATTACHED PLAT AND FIND THAT IT COMPLIES IN FORM WITH ALL THE REQUIREMENTS OF CHAPTER 177, FLORIDA STATUTES, AND WAS FILED FOR RECORD AT 3:38 P.M. THIS 16th DAY OF May 19 68 IN PLAT BK 4 PG 68 IN THE OFFICE OF THE CLERK OF THE CIRCUIT COURT AT STUART, MARTIN COUNTY, FLORIDA
CLERK OF THE CIRCUIT COURT Dorothy Pierce
By: Asst. Sheriff, D.C.
FILE NO. 19876

REVISED & AMENDED PLAT OF

PALM ROW

A SUBDIVISION OF LOT 1 AND THE NORTH 100 FEET OF LOT 2, SUBDIVISION OF LOT 1, MILES OR HANSON GRANT, PLAT BOOK 1, PAGE 129, PUBLIC RECORDS PALM BEACH COUNTY.

TOWN OF SEWALL'S POINT, MARTIN COUNTY, FLORIDA.

SCALE 1" = 80'

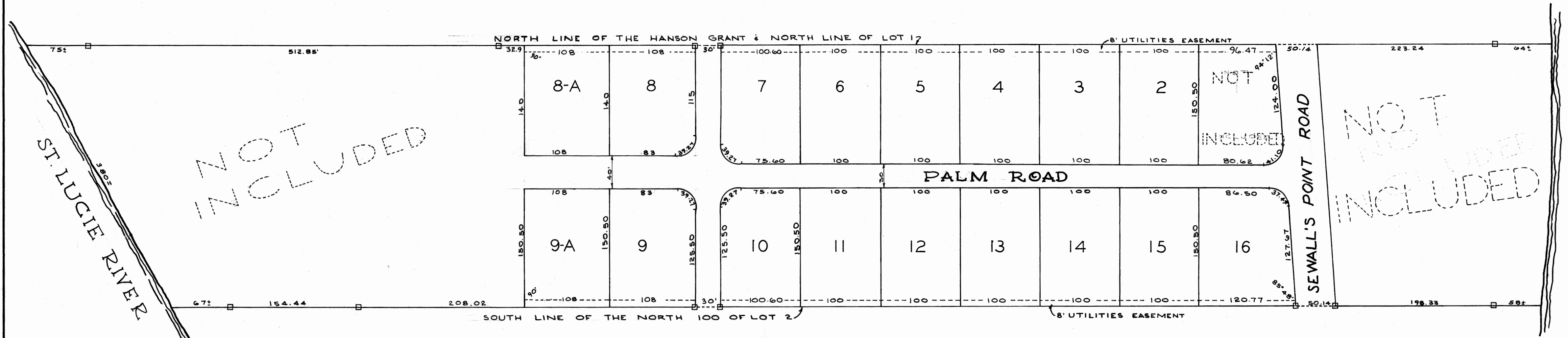
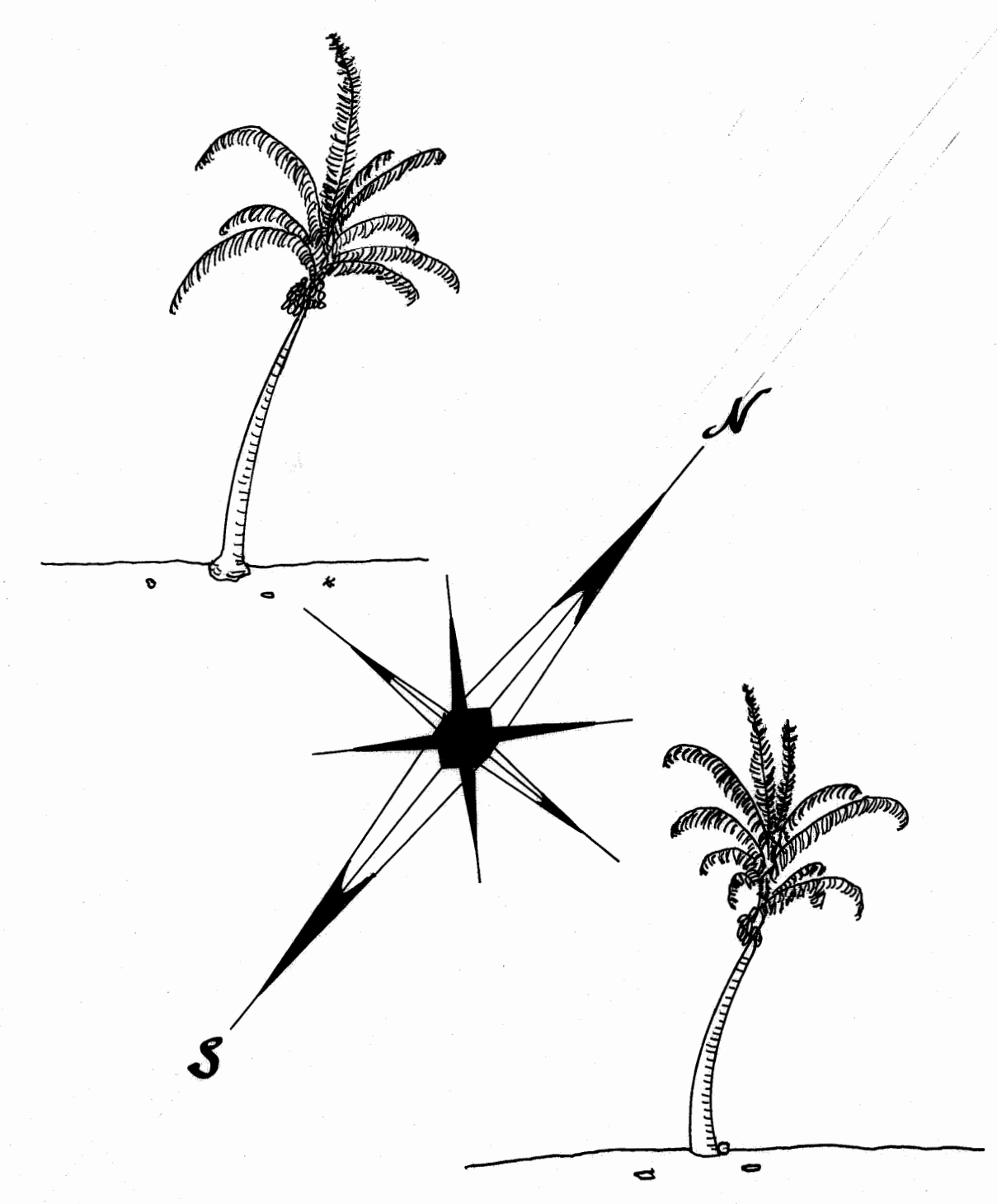

NOTE
RADIi FOR ALL RETURNS 25'
□ SYMBOL FOR P.R.M.

APPROVED
IN REGULAR SESSION OF THE
TOWN COMMISSIONERS THIS
8th DAY OF May 1968
Robert B. Smith
MAYOR

STAFFORD & BROCK
ENGINEERS & SURVEYORS
STUART, FLORIDA

DEDICATION

STATE OF FLORIDA SS
COUNTY OF MARTIN

KNOW ALL MEN BY THESE PRESENTS that E.C. Wareheim and Helen A. Wareheim, owners of the tract of land described under the title caption above, have caused said land to be surveyed and platted as shown hereon and do hereby dedicate, in perpetuity, to the Town of Sewall's Point, the roads shown hereon.

In witness whereof we have hereunto set our hand and seal, this 6th day of May, 1968

Robert B. Smith WITNESS
Hilda J. Dailey WITNESS
E.C. Wareheim SEAL
Helen A. Wareheim SEAL

ACKNOWLEDGEMENT

STATE OF FLORIDA SS
COUNTY OF MARTIN

Before me this day personally appeared E.C. Wareheim and Helen A. Wareheim, his wife, well known to me to be the persons who executed the foregoing dedication of plat, and who acknowledged to and before me, that they executed the same for the uses and purposes therein stated.

Witness my hand and official seal at Jensen Beach this 6th day of May 1968.

Hilda J. Dailey NOTARY PUBLIC
MY COMMISSION EXPIRES March 20, 1972

CERTIFICATE

STATE OF FLORIDA SS
COUNTY OF MARTIN

I HEREBY CERTIFY that the plat shown hereon is a true and correct representation of a survey made under my direction, and that said survey is accurate to the best of my knowledge and belief, and that permanent reference monuments were placed as prescribed by law.

Lee Brock
REGISTERED LAND SURVEYOR
FLORIDA CERTIFICATE No. 2157
Subscribed and sworn to before me at Stuart, Florida
this 14th day of May 1968

John D. Buzen NOTARY PUBLIC
MY COMMISSION EXPIRES 11-15-1970